

ELEVATION

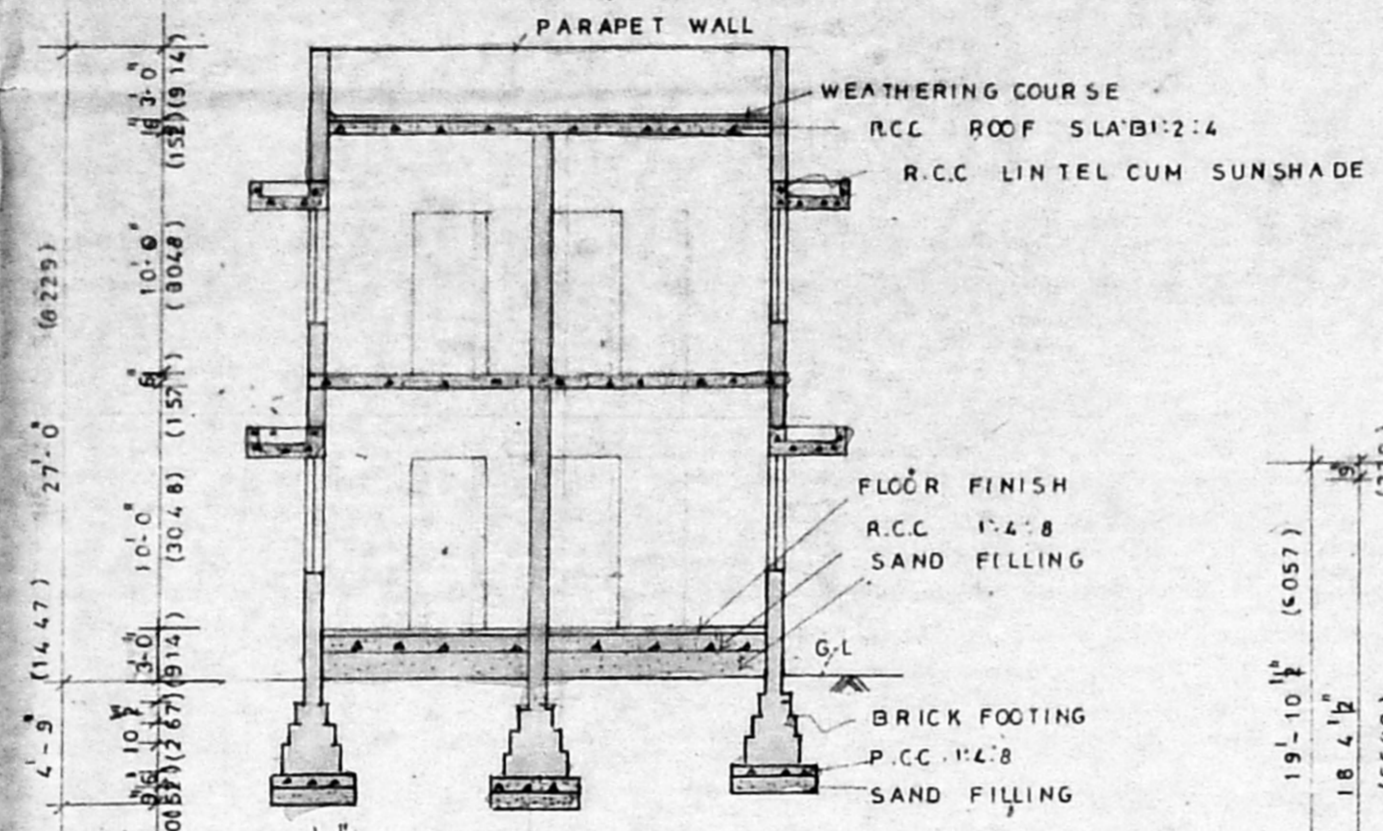

SECTION A-A

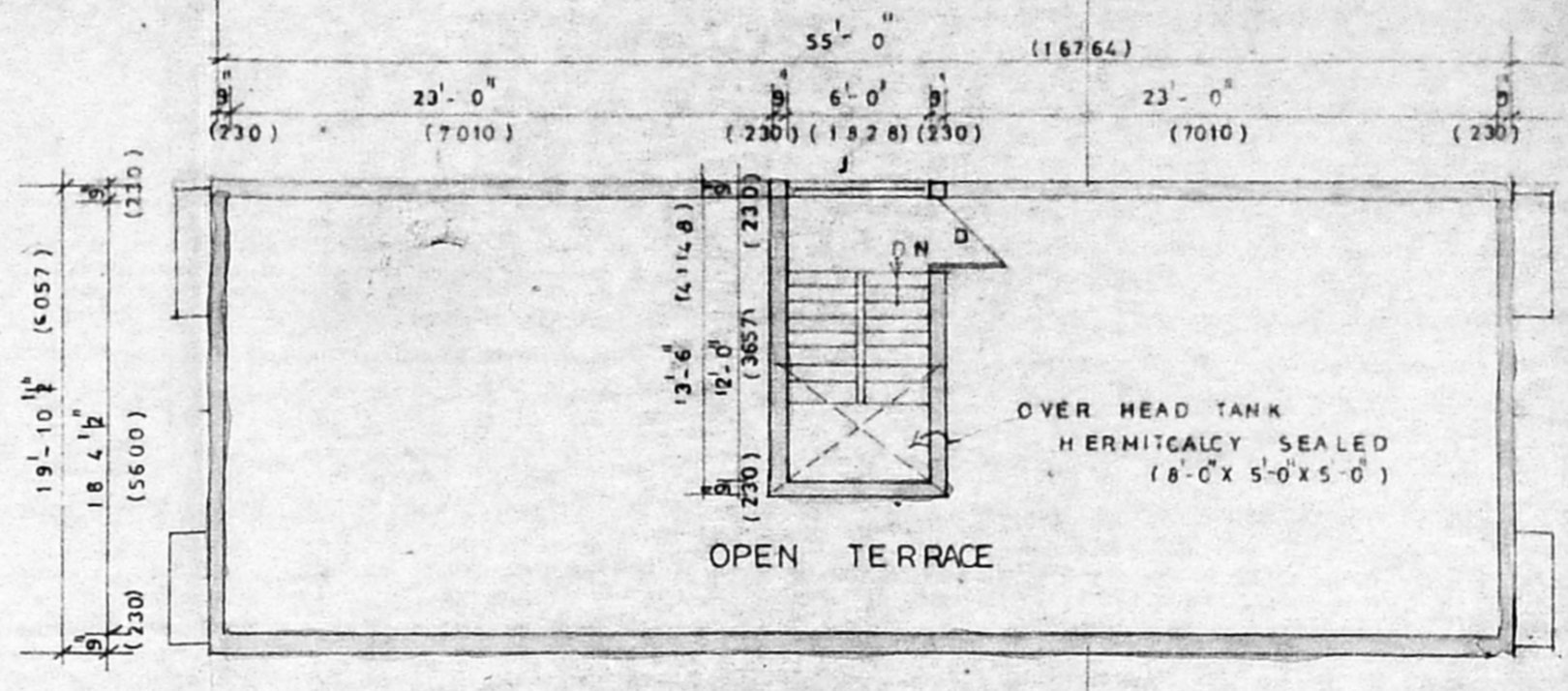

TERRACE FLOOR PLAN

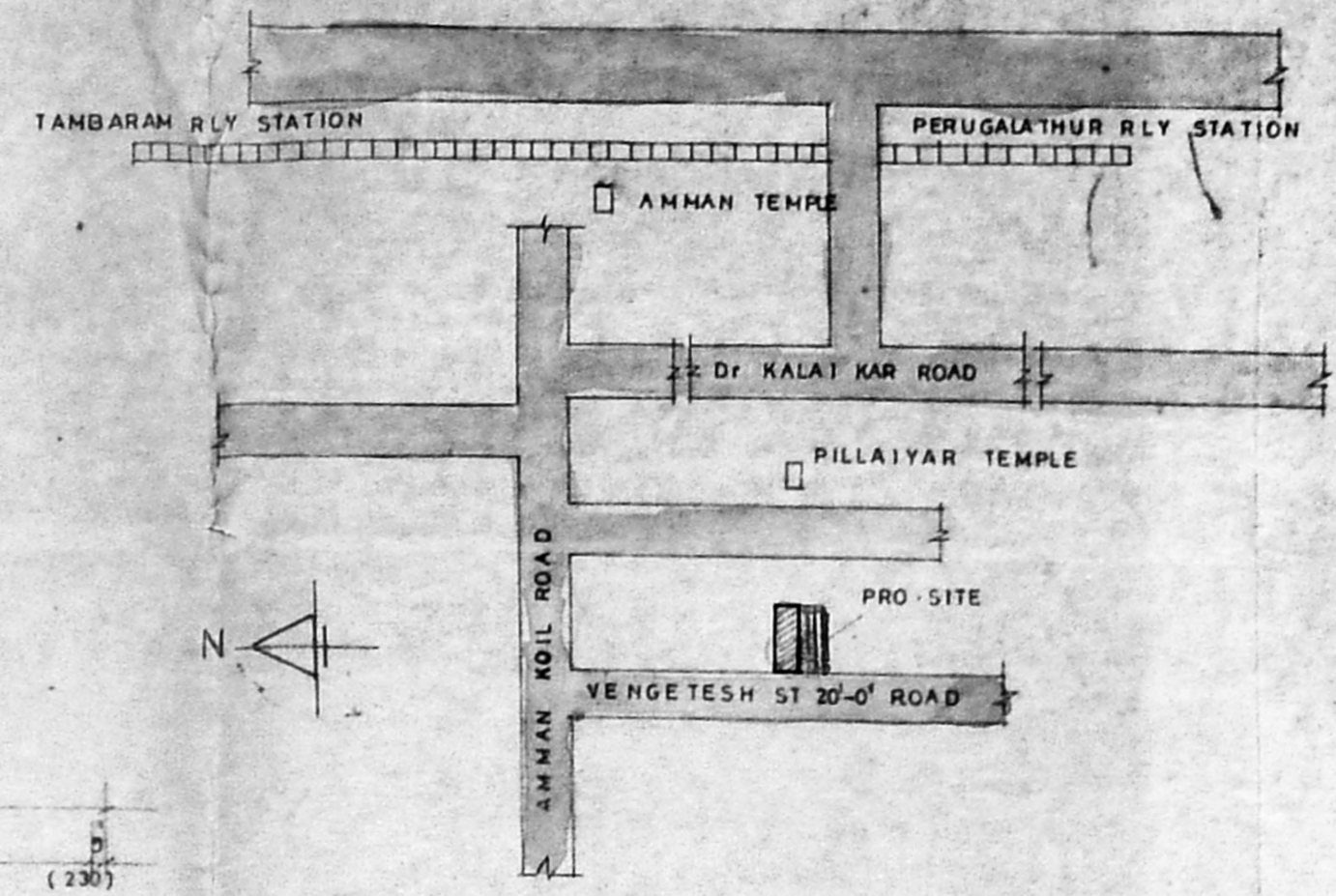

KEY PLAN (NOT TO SCALE)

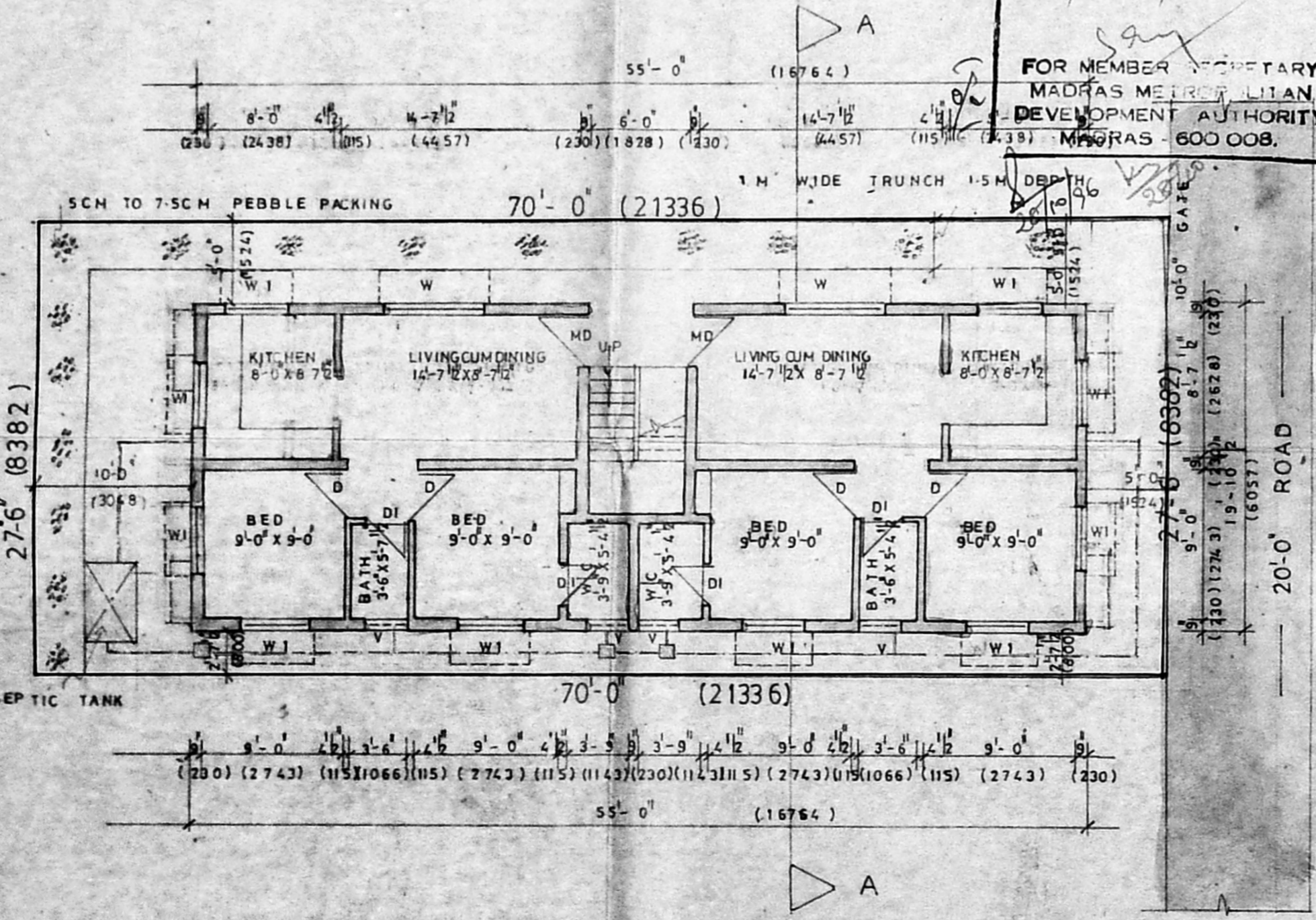

SITE AND GROUND FLOOR PLAN

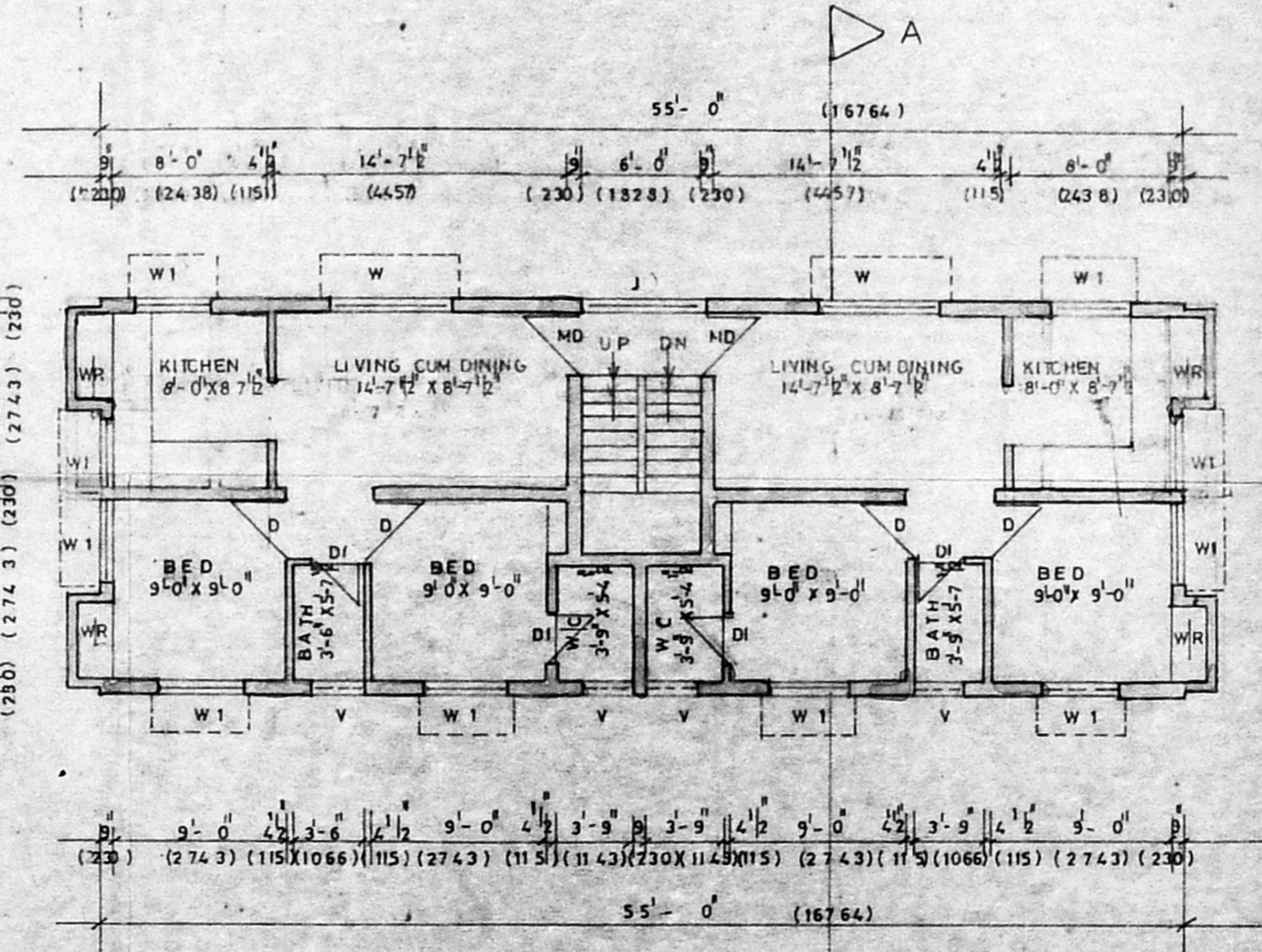

FIRST FLOOR PLAN

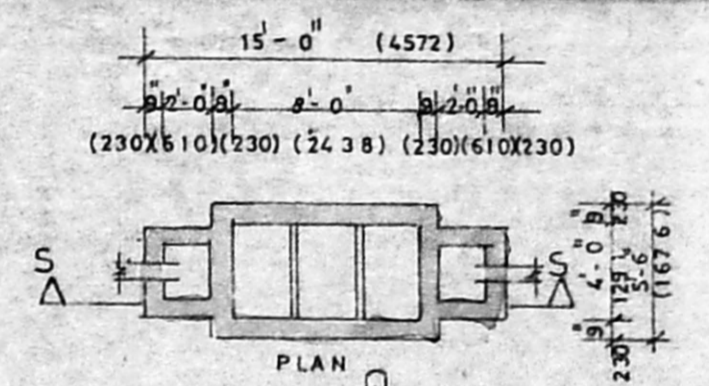

SEPTIC TANK DETAILS

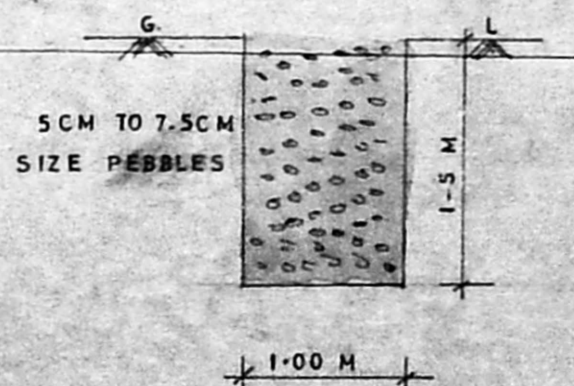

PEBBLE BED DETAILS

A/23903/488/96  
 Planning Permit No.  
**APPROVED**  
 SUBJECT TO THE CONDITIONS IN  
 THIS OFFICE LETTER.  
 No. A/18800/74.10.28-10-96  
 FOR MEMBER SECRETARY  
 MADRAS METROPOLITAN  
 DEVELOPMENT AUTHORITY  
 MADRAS - 600 008.

SCHEDULE OF JOINERY

MD MAIN DOOR	3'-0" X 7'-0"
DI DOOR	3'-0" X 7'-0"
W WINDOW	6'-0" X 4'-6"
WI WINDOW	4'-0" X 4'-6"
V VENTILATOR	2'-6" X 2'-0"
J JOLLY	6'-0" X 5'-0"

AREA STATEMENT

PLOT AREA	1925.00 SF	174.90 SMT
GROUND FLOOR	1093.12 SF	101.59 SMT
FIRST FLOOR	1123.99 SF	104.46 SMT
HEAD ROOM	1.01 SF	0.09 SMT
TOTAL	2318.12 SF	215.46 SMT

PLOT COVERAGE 56.78%  
 F-S-1 1:20

PROPOSED APARTMENT AT  
 NO B 169 PEERKANKARANAI  
 VILLAGE S NO 96/2A SEENIVASA  
 NAGAR DOOR NO 7 VENKATESH  
 STREET PERUNGALATHUR  
 SAIKAPET TALUK

COLOUR CODE REFERENCE

PROPOSED	
ROAD	
BOUNDARY	
SEWER LINE	

SCALE: 1" = 8'-0"

DATE:

OWNER

*P. V. Venk*  
*V. S. Sain*

ARCHITECTS

*K. Jamal Mohideen*  
 K. JAMAL MOHIDEEN, B.Arch, ALUM.  
 32, KRISHNASWAMY AVENUE,  
 LUZ, MADRAS - 600 004.  
 CORPORATION OF MADRAS R.A.116

JAMAL AND SUDHAKAR  
 32 KRISHNASWAMY AVE  
 LUZ MADRAS 600 004